# Organization of the Graduate School

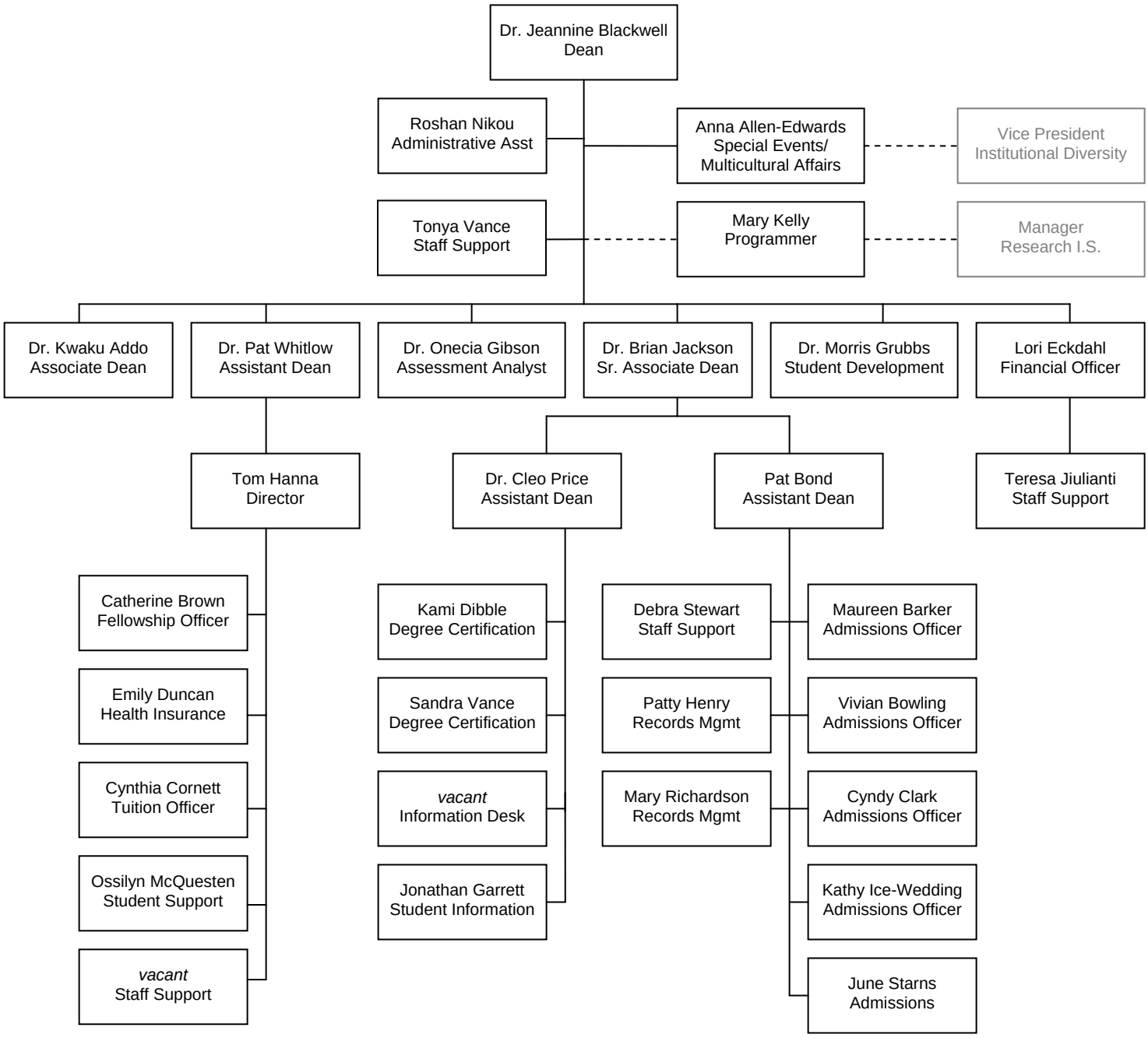


August, 2009